

Section

Note:

where rendering occurs a 'vee joint' is recommended render may vary according to geographic locations eg reactive soil sites

Brick work V joint statement:

"where open edge of Kordon is concealed by a skim coat of render or sealant, the nominal coverage of the thickness of the skim coat is to be 2-3mm. construction tolerance may result in local increase of thickness of up to 5mm. in this context local variations shall not exceed more than 10% of the perimeter of a given installation."

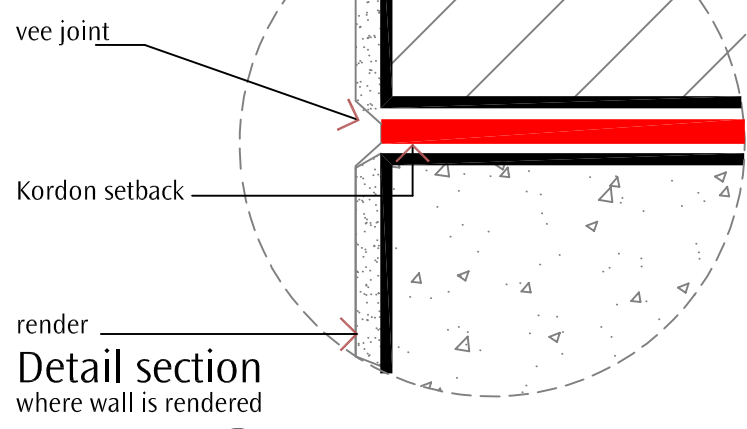

KORDON TERMITE BARRIER



Bayer Environmental Science

Subject

block work

Sheet No.

kd 008

